

815 648-2715

# WANAGAS SURVEYING

P.O. BOX 572 HEBRON ILLINOIS 60034

WORK ORDER NO. 910506

DESCRIPTION SUPPLIED:

*original Plat.*

## PLAT OF SURVEY

LOT 5 IN BLOCK 14 IN THE VILLAGE OF SHARON, BEING A SUBDIVISION IN PART OF SECTION 33, TOWN 1 NORTH, RANGE 15 EAST OF THE FOURTH PRINCIPAL MERIDIAN, IN WALWORTH COUNTY, WISCONSIN.

SHEET 1 OF 1  
SCALE 1" = 20'

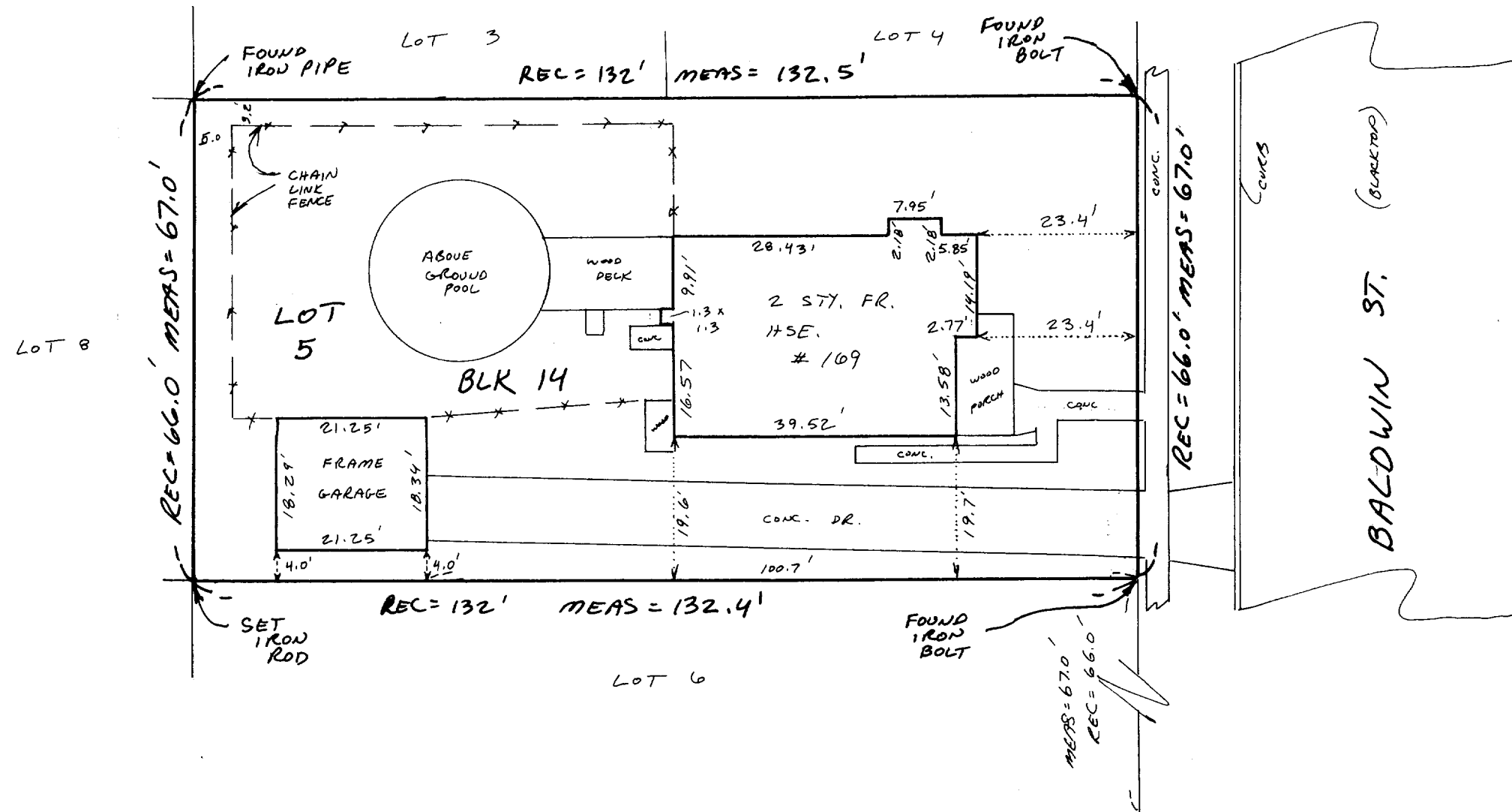

JUN 27 1991  
*ms*

UPON REVIEW OF THE FEDERAL EMERGENCY MANAGEMENT AGENCY FLOOD INSURANCE RATE MAPS AND A TELEPHONE CONVERSATION WITH THE FEMA MAP SUPPLY DEPARTMENT, IT IS CONCLUDED THAT THERE ARE NO AVAILABLE FEMA MAPS COVERING THE AREA OF THIS SURVEY, WHICH MAY INDICATE THAT THERE ARE NO SPECIAL FLOOD HAZARDS OR THAT THIS AREA DOES NOT PARTICIPATE IN THE NATIONAL FLOOD INSURANCE PROGRAM.

JOHN ST.

### SURVEYORS NOTES:

- EXCEPT AS SPECIFICALLY STATED OR SHOWN ON THIS PLAT, THIS SURVEY DOES NOT PURPORT TO REFLECT ANY OF THE FOLLOWING WHICH MAY BE APPLICABLE TO THE SUBJECT PROPERTY: EASEMENTS OTHER THAN POSSIBLE EASEMENTS WHICH WERE READILY VISIBLE AT THE TIME THE SURVEY WAS MADE; BUILDING SETBACK LINES; RESTRICTIVE COVENANTS; SUBDIVISION RESTRICTIONS; ZONING OR OTHER LAND USE REGULATIONS, AND ANY OTHER FACTS WHICH AN ACCURATE AND CURRENT TITLE SEARCH MAY DISCLOSE.
- SURVEY IS VALID ONLY IF PRINT HAS EMBOSSED SEAL ON IT.
- NO STATEMENT IS MADE CONCERNING SUBSURFACE CONDITIONS, OR THE EXISTENCE OF UNDERGROUND OR OVERHEAD CONTAINERS OR FACILITIES WHICH MAY AFFECT THE USE OR DEVELOPMENT OF THIS TRACT.
- THE DOCUMENTS OF RECORD WHICH WERE REVIEWED AND CONSIDERED AS PART OF THIS SURVEY ARE NOTED HEREON. ONLY DOCUMENTS NOTED HEREON WERE SUPPLIED TO THE SURVEYOR.
- ON RECEIPT OF THIS SURVEY AND YOUR INSPECTION OF THE SURVEY MARKERS, REPORT ANY APPARENT DISCREPANCY TO THE SURVEYOR IMMEDIATELY.

STATE OF ILLINOIS )  
COUNTY OF MCHENRY )

I HEREBY STATE THAT I HAVE SURVEYED THE PROPERTY DESCRIBED HEREON AS SHOWN AND NOTED ON THE PLAT HEREON DRAWN.

DATE 05-08-91  
*Kenneth B. Vanagas*

KENNETH B. VANAGAS  
PROFESSIONAL LAND SURVEYOR  
ILLINOIS NO. 2432 WISCONSIN NO. 1420

008-185

40P-89